

FRONT ELEVATION

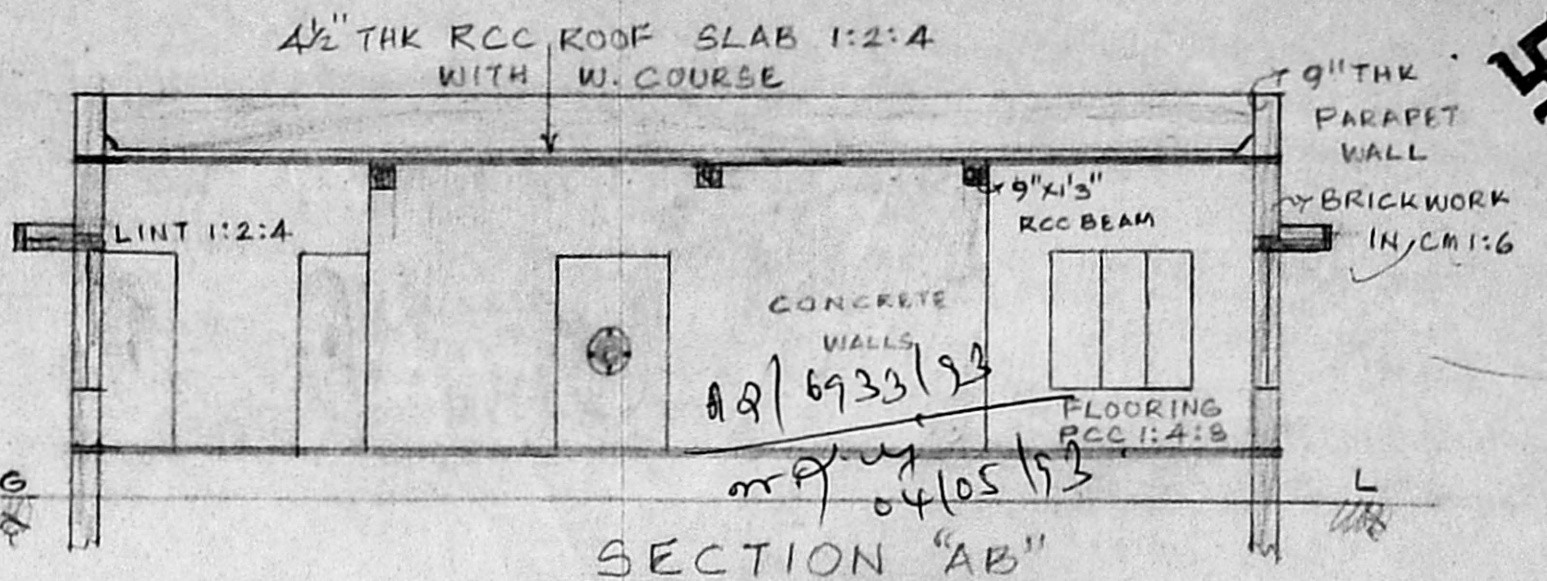

SECTION "AB"

Area for Dr.
 Floor area = 247.00 m²
 Headroom = 258.00 m

Breakup:-
 10.00 ft
 36.00 ft
 15.00 ft

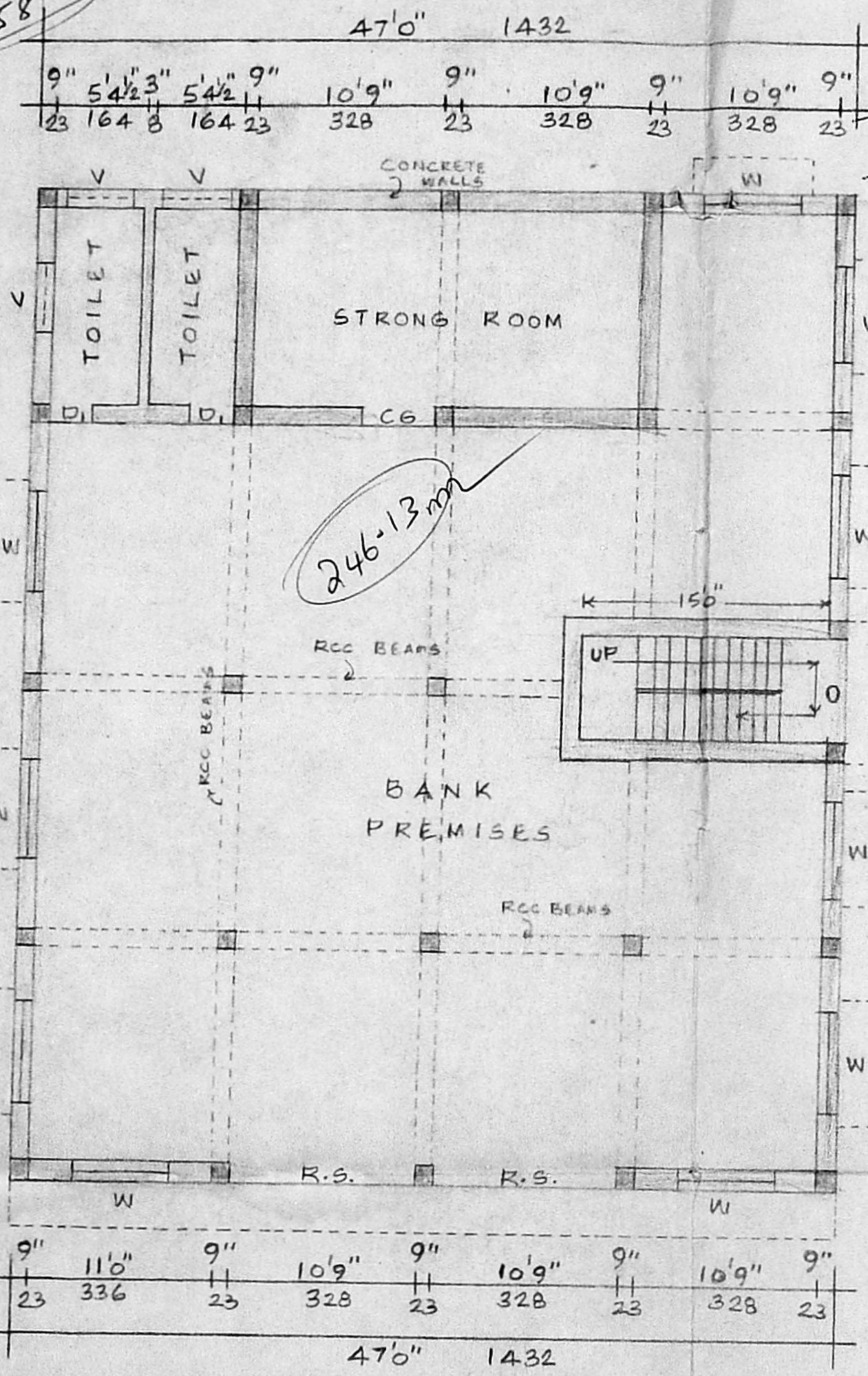

PLAN

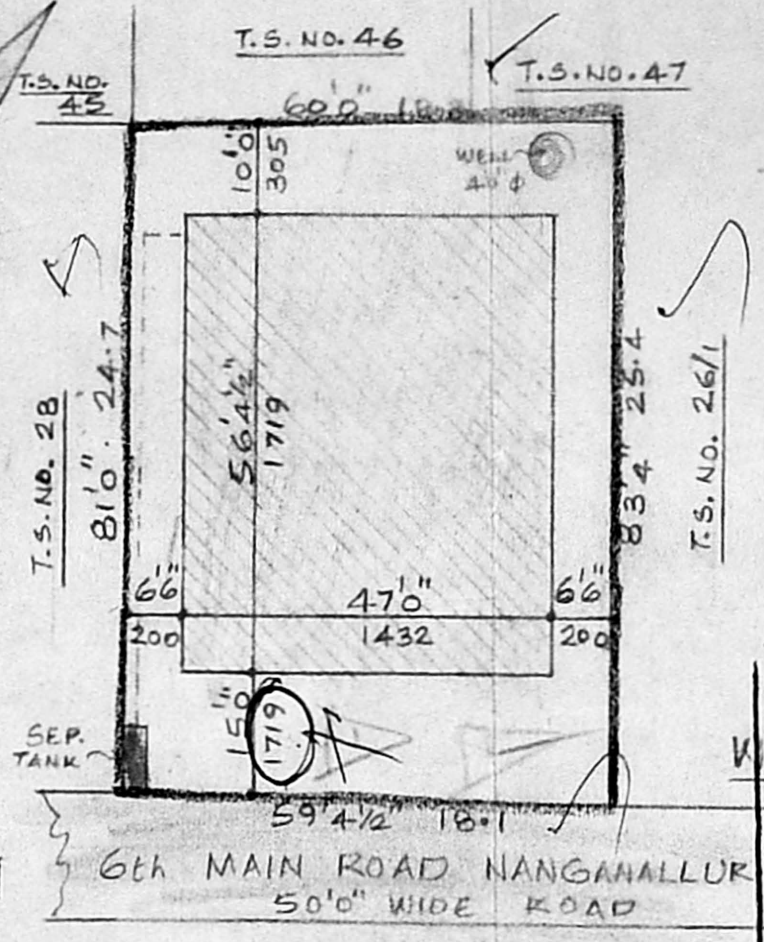

SITE PLAN

SCALE 1:300

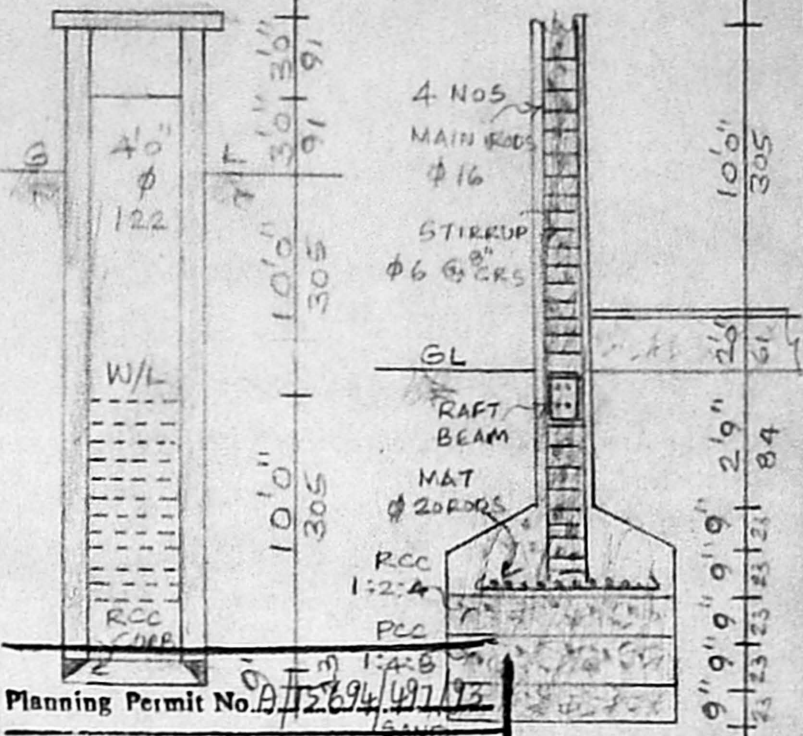

Planning Permit No. A/2694/197/93
APPROVED
 SUBJECT TO THE CONDITIONS IN THIS OFFICE LETTER
 No. A2/6933/93 Date: 1/5/93
 FOR MEMBER SECRETARY
 MADRAS METROPOLITAN
 DEVELOPMENT AUTHORITY
 MADRAS - 600 008

REFERENCE	FT. IN.	SQ. FT.	SQ. M.
R.S. ROLLING SHUTTER	11'6" x 7'6" 351 x 227	4901.18	455.5
C.D. COLLAPSIBLE GATE	4'0" x 7'6" 122 x 227	2649.4	246.12
D ₁ DOOR	2'6" x 7'6" 76 x 227		
W WINDOW	6'0" x 5'6" 182 x 167		
PLOT COVERAGE 54%			
F.S.I. 0.54			

PROPOSED CONSTRUCTION AT PLOT NO. 7B & 8, IN S.NO. 194 PL, T.S. NO. 26/2 & 27, 6th MAIN ROAD, NANGANALLUR

CO-OPERATIVE BUILDING SOCIETY (ARUNA NAGAR),
 THALAKANANCHERY VILLAGE, ALANDUR
 MUNICIPALITY, MADRAS-61.

SCALE 1:100

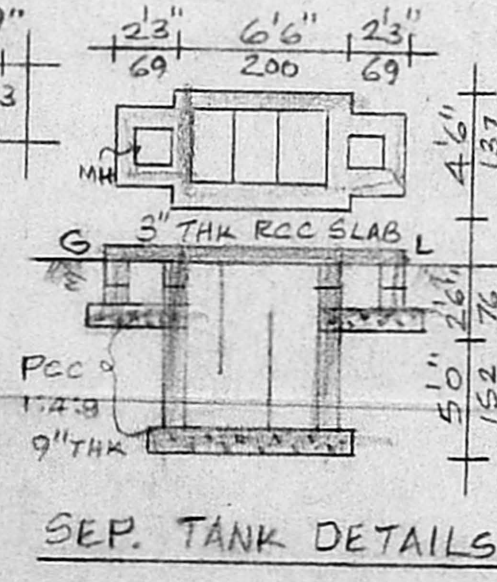

SEP. TANK DETAILS

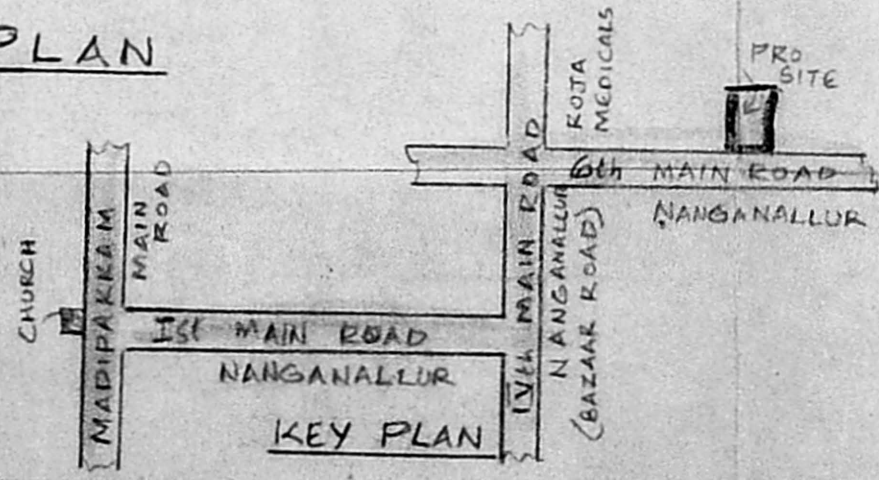

KEY PLAN

F.S.I. = 0.54
 246.13
 455.50
 Coverage = 54%

Particulars:
 upto 80mm = nil
 Remaining = 166.13 m²
 75% area = 124.59 m²
 1 car (over 1 room)
 = 2 car

CGK/20-6-91

OWNER

G. GANESAN.
 LICENSED SURVEYOR.
 Alandur Municipality, Tambaram Municipality
 Ambattur Municipal Township.
 158, Karuneeagar Street, Adambakkam
 MADRAS-600 088
 P.O. No. - 234 28 28.